



**MAHATMA GANDHI ARTS, SCIENCE &  
LATE NASARUDDINBHAI PANJWANI COMMERCE  
COLLEGE ARMORI**

**Dist. Gadchiroli (Maharashtra) 441 208**

**Affiliated to Gondwana University, Gadchiroli.**

**Re-accredited by NAAC 'A' with 3.02 CGPA**

---

**ANNUAL QUALITY ASSURANCE REPORT**

**AQAR : 2020-2021**

---

**CRITERION – VI**

**Governance, Leadership and Management**

**METRIC NO: ~ 6.2.2**

**METRIC NAME: ~** The functioning of the institutional bodies is effective and efficient as visible from policies, administrative setup, appointment and service rules, procedures, etc.

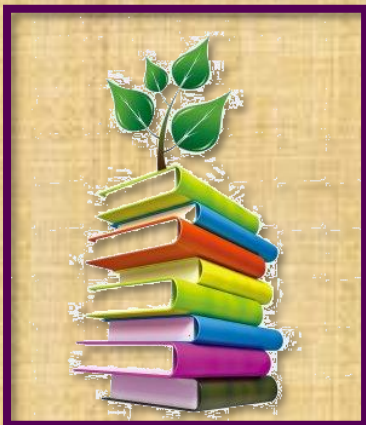

Web: - [mgcollegearmori.ac.in](http://mgcollegearmori.ac.in)  
e-mail: - [mgcollege.armori@gmail.com](mailto:mgcollege.armori@gmail.com)  
Phone: - 07137-266558

**CRITERION -VI**  
**GOVERNANCE, LEADERSHIP AND MANAGEMENT**

6.2.2 - The functioning of the institutional bodies is effective and efficient as visible from policies, administrative setup, appointment and service rules, procedures, etc.

Organogram of the institution:

**ORGANIZATIONAL STRUCTURE OF THE INSTITUTION**

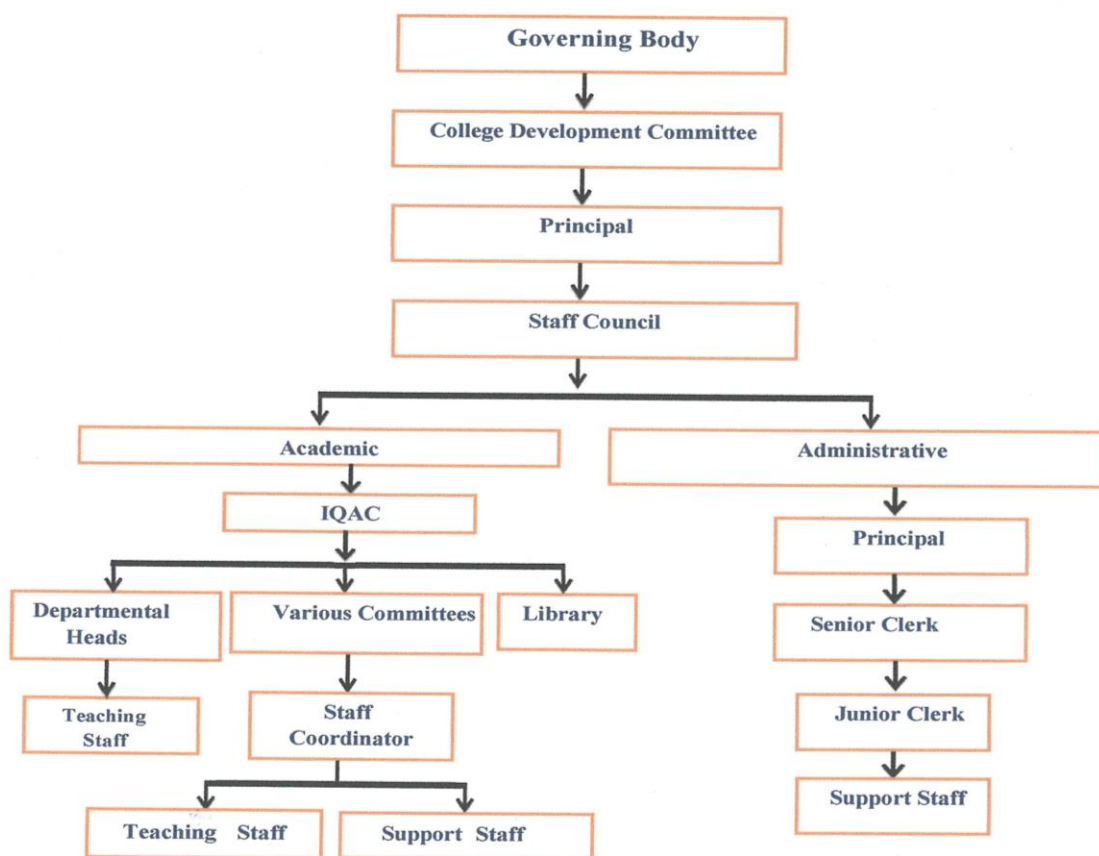

  
**Principal**  
**Mahatma Gandhi Arts,**  
**Science & Late**  
**N. P. Commerce College,**  
**Amori, Dist - Gadchiroli**

